Two Yellow Two Lips Polska
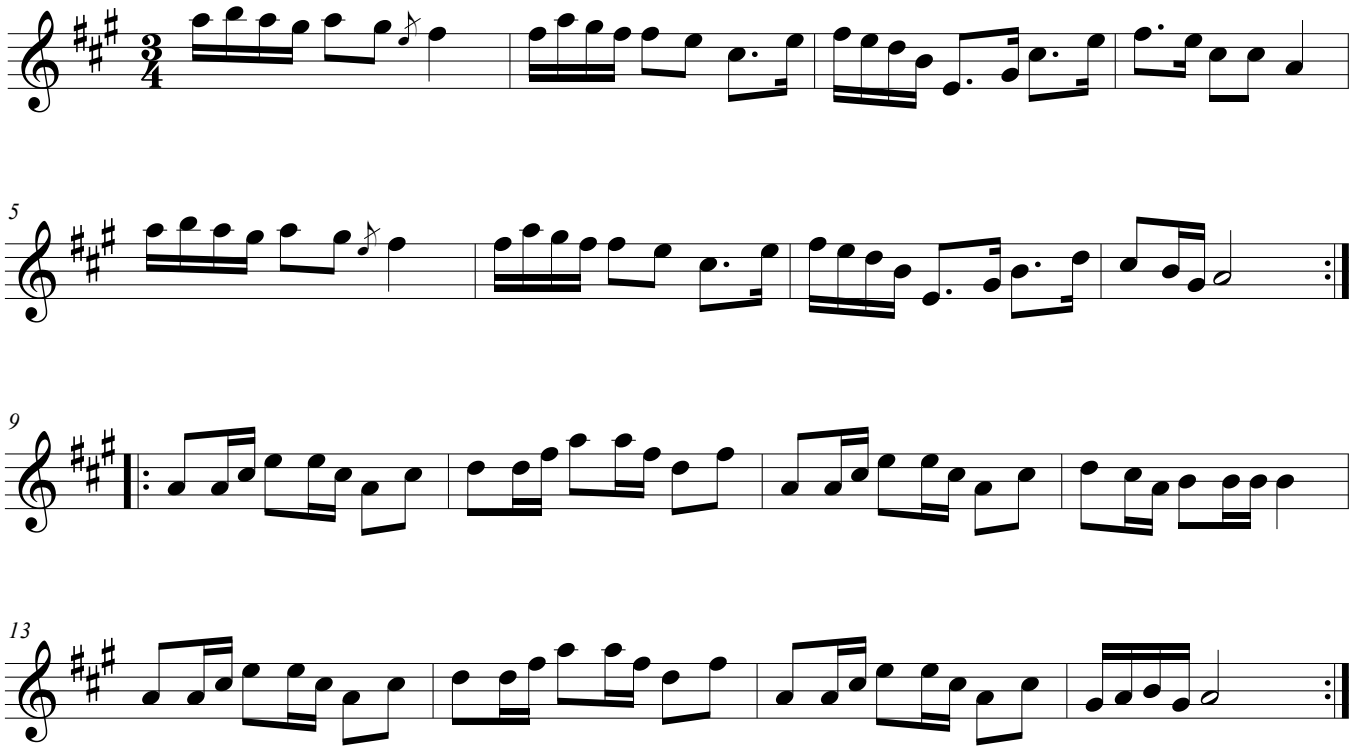
Daniel Dahlin
Transcribed by Bonnie Gruber